



## NOTICE TO MARINERS

No.4 of 2023

### Permanent Wash Restriction Area- Titanic Distillers Pontoon

All mariners- commencing from Monday 30<sup>th</sup> January- a pontoon is being installed beside the Titanic Dock & Pumphouse, Queen's Road, Belfast BT3 9DT (pontoon is the responsibility of the Northern Ireland Science Park Foundation Limited group of companies). Please be advised that excessive wake may damage the pontoon and ramp and pose a safety risk.

All vessels will be required to give a wide berth, pass at a safe speed and to keep their wash to the minimum.

Mariners should be aware that excessive wake may take place even if compliant with *Notice to Mariners No. 11 of 2018- 6 knot Speed Restriction*.

The Wash Restriction Area is permanent

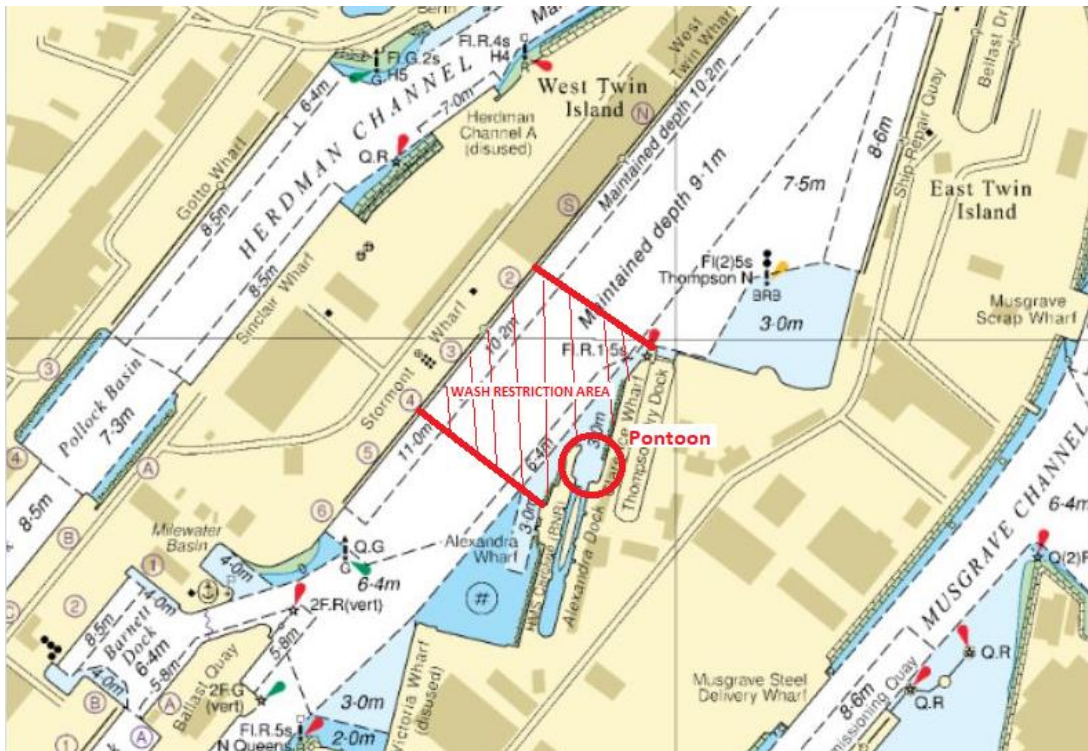

A handwritten signature in black ink, appearing to read 'P. Allen'.

PORT OPERATIONS  
BELFAST  
25<sup>th</sup> Janurary 2023

CAPTAIN K. G. ALLEN  
HARBOUR MASTER