



Tide Tables 2024

20

24

Safety First on Belfast Lough

Welcome to



Recreational craft must contact "Belfast VTS"
on **VHF Channel 12** for traffic clearance to enter/exit.

All users of the Lough are expected to operate in a safe and responsible manner.

Users are required to always comply with international collision regulations.

Users are reminded to check the sailing and arrival times of ferries in the area.

Users are advised of the possibility of unexpected wavewash generated by shipping using Belfast Harbour.



WARNING
Beware of unexpected waves and spray
when launching or recovering craft



WARNING
Beware of unexpected waves
and spray



Welcome to Belfast Harbour

I am pleased to present the 2024 Tide Tables for Belfast Harbour.

I trust you will find the information contained within to be beneficial for your safe enjoyment and navigation of the port.

May I take this opportunity to draw your attention to the Notice to Mariners No.1 of 2024. This is a summary of all notices in force at the start of 2024 and can be found on our website **www.belfast-harbour.co.uk**.

I encourage you to visit the website regularly to acquaint yourself with the most up-to-date navigational safety information.

I wish you a safe and enjoyable visit to Belfast Harbour.



Captain K G Allen
Belfast Harbour Master



Safety First

Lifejackets

Lifejackets save lives

The Maritime and Coastguard Agency (MCA) recommends that commercial fishermen wear a lifejacket or buoyancy aid at all times whilst on deck.

Why wear a lifejacket?

If you're going afloat for pleasure, working around water or fishing, wear your lifejacket or buoyancy aid. It's useless otherwise.

Accidents can happen at any time in any weather. Good training and common sense help, but lives could be saved every year if people wore correctly-fitted, well-maintained lifejackets or buoyancy aids.

The water around the UK is cold all year round. It's surprisingly difficult to get back on board your boat once you're in the water, and the cold water will affect how your body works.

Wearing a lifejacket with crotch straps and spray hood could **double** your chances of survival, and increase your likelihood of being found.

What happens when you fall into cold water

Your blood pressure increases and you begin gasping for air.

If you're not wearing a lifejacket that lifts your airways out of the water, you can breathe in enough water to drown.

What to do if you fall into cold water

- Don't attempt to swim unless you're really close to your boat
- Relax as much as you can
- Find something to hold onto if you can, while your body adapts and you regain control of your breathing

After this, you should be able to call for help or get back on board quickly. Your rescuers should find it easier to help you if you're wearing a lifejacket.

The activities that need lifejackets the most

Statistics tell us that **commercial fishing, angling and sailing** are the activities where most lives might be saved by buoyancy wear. Every year a panel of experts meets to analyse the year's fatal maritime incidents.

The panel makes a judgment about whether it is probable, possible or unlikely that the person involved could have been saved had they been wearing a lifejacket or buoyancy aid.

Between 2007 and 2010 the panel agreed that 86 lives might have been saved if those involved had been wearing a lifejacket or buoyancy aid.

Make sure that you wear a lifejacket or buoyancy aid as recommended by your sport's national governing body. Have a great trip, but enjoy it safely.



Belfast VTS can be contacted via

Channel 12VHF



Information for Leisure Craft visiting Belfast Harbour

Following a significant extension, Belfast Harbour Marina boasts 775m of pontoons consisting of 85 berths, each with water and pay-as-you-go electricity connections.

The Marina can handle recreational vessels up to 15m LOA and maximum draught of 4.0m. Vessels greater than 4m draught or 15m length overall wishing to visit Belfast should contact the Harbour Master's Office prior to arrival. For more information on visiting the Marina, including tariffs, please visit the website - **www.belfast-harbour.co.uk/port/marina**

The following information has been provided for the benefit of recreational users, however current Notice to Mariners and guides should always be consulted on Belfast Harbour's website **www.belfast-harbour.co.uk/port/navigation-pilotage/notice-to-mariners**

In addition to the code of conduct (p10-15 overleaf), users of leisure craft should refer to and abide by 'Operating Rules within Belfast Harbour' which are available at **www.belfast-harbour.co.uk/port/marina/operating-rules**

The Merchant Shipping (Watercraft) Order 2023

The Merchant Shipping (Watercraft) Order 2023 extends certain provisions of the Merchant Shipping Act 1995 and the Harbours Act 1964 to watercraft. The provisions apply to watercraft, as they apply to ships with modifications in some cases. The intention is to ensure that watercrafts are operated safely.

Watercraft means a type of craft that is

- Capable of moving under its own mechanical power
- Used, navigated, or situated wholly or partly in or on water
- Able to carry one or more persons.

The motor does not need to be in use, it only needs to be fitted or carried. As well as personal watercraft (PWC), power boats and RIBs, tenders, sailing dinghies and keel boats which are fitted with or carry a motor are watercrafts.

Unpowered craft such as pedalos, canoes, rowing boats, SUPs, windsurfers, kite surfers, wing surfers, sailing dinghies and unpowered surf boards are not considered watercraft.

In cases of deliberate, dangerous, or negligent misuse of a watercraft, the Merchant Shipping (Watercraft) Order 2023 enables the MCA to prosecute those responsible.

Collisions Regulations (COLREG) apply to watercraft as if they are UK ships.

Powers to detain a dangerously unsafe Watercraft

A watercraft may be considered as dangerously unsafe if its condition is unfit to go to sea or where there is danger to human life. Inspectors and surveyors, in accordance to Article 12 of the Merchant Shipping (Watercraft) Order 2023 have the power to inspect and to detain watercraft.

Safe Operation

The Merchant Shipping (Watercraft) Order 2023 places a duty on watercraft owners in UK waters to ensure that they are operated in a safe manner. Failure to do this may be punishable by imprisonment for a term up to two years, a fine, or both.

If a watercraft user does something or omits to do something that leads to the loss, destruction or serious damage of their watercraft, any other watercraft, ship or structure, or the death of or serious injury to any person and either:

the act or omission was deliberate or amounted to a breach or neglect of duty.

OR

the person who committed the act or made the omission was under the influence of alcohol or a drug at the time of the act or omission.

then the person is guilty of an offence under section 58 (conduct endangering ships, structures, or individuals) of the Merchant Shipping Act 1995, as applied by the 2023 Order.



Belfast Harbour

Code of Conduct

- 1 **Conduct of Transits to and from Berths.**
 - 1.1 Vessels transiting to and from berths must do so under power, yachts should have their sails down.
 - 1.2 No vessels are permitted to be underway inside Harbour Limits during hours of darkness, unless vessels are fitted with the appropriate navigation lights as prescribed by the Collision Regulations.
 - 1.3 Recreational craft not fitted with operational radar are not normally permitted to make transits of the Inner Harbour or Victoria Channel when visibility is less than 0.5 nautical miles.
 - 1.4 Leisure craft are not permitted in Herdman Channel, or Musgrave Channel unless navigating to the Connswater.
 - 1.5 Except where these Guidelines otherwise require, The International Regulations for Prevention of Collision at Sea (Collision Regulations) apply throughout Belfast Harbour Limits. In particular, attention is drawn to Rule 9, narrow channels – vessels should keep as near to the outer limit of the channel which lies on her starboard side as is safe and practicable.
 - 1.6 The Master of a leisure craft shall ensure it is manoeuvred in a manner so as not to cause injury, nuisance, excessive wash, damage to property, loss of life, and must keep well clear of vessels fishing, dredging or otherwise working whilst underway.
 - 1.7 All vessels must be equipped and manned to undertake all transits safely.
 - 1.8 All vessels should carry Admiralty Chart 1752 or equivalent.
 - 1.9 All vessels must carry sufficient number and type of lifejackets for those on board.
 - 1.10 No sightseeing or stopping is permitted during transit.
 - 1.11 Leisure craft must proceed at a safe and appropriate speed, and not exceed a maximum speed of 6 knots to South-West of the Twin Beacons unless granted prior consent by the Harbour Master.
 - 1.12 Craft must maintain minimum safe speed when navigating near small craft moorings.
 - 1.13 The Master of any vessel must comply with any temporary speed restrictions imposed by Belfast VTS.

2 Compliance with Directions

The Master of any vessel shall comply with any direction given to him by the Harbour Master or an officer designated by the Harbour Master to do so on his behalf.

3 Priority of Vessels within Belfast Harbour Limits

- 3.1 Leisure craft shall not impede the passage of any vessel greater than 20m in length navigating within the inner Harbour or Victoria Channel.
- 3.2 Leisure craft, which are not confined to the fairway, shall not make use of the fairway so as to obstruct other vessels which can navigate only within the fairway, and when navigating across the Channel or through the inner Harbour shall do so by the shortest route that will avoid such obstruction.
- 3.3 Any vessel upon encountering a vessel exhibiting the signals prescribed by the Collision Regulations for vessels constrained by their draught, shall afford such vessels a minimum distance of 5 cables ahead and 2 cables astern.

4 Carriage of VHF / Mobile Telephone & Communication with Belfast VTS

- 4.1 Belfast Harbour strongly recommends all vessels navigating within Harbour Limits to carry VHF radio. Where carried, VHF radio watch is to be maintained on Ch 12 when within port limits.
- 4.2 Where no VHF is carried, a mobile telephone should be used in cases of emergency to contact Belfast VTS .
- 4.3 Belfast VTS, maintains a listening watch at all times on VHF channel 12.
- 4.4 Inward vessels must report to Belfast VTS when:
 - Entering the Main Channel, stating location
 - Arriving at their berth
- 4.5 Departing vessels must report to Belfast VTS:
 - Prior to departing their berth.
 - Upon exiting the main channel, stating location.
- 4.6 Vessels wishing to cross the Victoria Channel to the South-West of No.2 buoy must contact Belfast VTS .
- 4.7 Any emergencies should be communicated firstly to Belfast Coastguard on VHF Ch 16, and Belfast VTS on VHF Ch 12.
- 4.8 Vessels should avoid excessive use of VHF Ch 12 wherever possible.

5 Age of Master

No person under the age of 16 years shall steer or navigate within the Harbour any power driven vessel unless in possession of an appropriate RYA qualification or accompanied by a person of 18 years or older.

6 Navigation under the influence of Alcohol or Drugs Prohibited

The Master of any vessel shall not move the vessel within Harbour Limits if his ability to do so is impaired by alcohol or drugs or if the proportion of alcohol in his breath, blood or urine exceeds

- i) In the case of breath, 35 micrograms of alcohol in 100 ml
- ii) In the case of blood, 80 milligrams of alcohol in 100 ml, and
- iii) In the case of urine, 107 milligrams of alcohol in 100 millilitres.

7 Public Landings

The Master of a vessel shall not place his vessel or allow it to be in such a situation as to obstruct or interfere with the access to any recognised landing place or leave it moored alongside any such landing place unattended without the permission of the person in charge of that landing place.

8 Water Sports

Water Skiing, Wind Surfing, Kite Surfing, Jet Skiing, rowing, canoeing, paddleboarding or kayaking are not permitted in the Inner Harbour or Victoria Channel without prior permission from the Harbour Master.

9 Diving / Swimming

- 9.1 No swimming or recreational diving is permitted inside the Inner Harbour or Victoria Channel
- 9.2 Diving elsewhere within Harbour Limits is only permitted with prior consent of the Harbour Master
- 9.3 Those wishing to undertake commercial diving operations should contact Port Operations during office hours.

10 Events

Organisers of water based events anywhere inside Harbour Limits are required to provide a minimum of 14 days notice in writing to the Harbour Master, and provide event plans, risk assessments, and evidence of insurance as appropriate.

11 Rigging to be Secured

Any vessel when moored within Harbour Limits fitted with a mast shall at all times ensure the rigging is secured so that it does not make undue noise.

12 Provision of Proper Fenders

The Master and the owner of a vessel shall ensure that she is provided with a sufficient number of fenders of a type that would float in water and a size appropriate to the vessel and, when berthing and leaving or lying at a quay, pontoon, or against other vessels, the Master shall cause the vessel to be fended off from that quay or those other vessels so as to prevent damage to that quay, pontoons, those other vessels or any other property.

13 Access Across Decks

The Master of a vessel alongside a quay, pontoon, or alongside any vessel already berthed within the Harbour shall, if required to do so by the Harbour Master or other authorised officer, give free access across the deck of his vessel for persons and goods to and from vessels berthed alongside his decks.

14 Unmooring of Vessels

No person except the Harbour Master or a person acting on behalf of the Harbour Master in pursuance of his duties shall for any purpose whatsoever unmoor or cast off or loosen any mooring of any vessel moored within the Harbour without the previous permission of the owner or lawful Master of such a vessel.

15 Vessels not to make fast to Unauthorised Objects

The Master of a vessel shall not knowingly cause or permit any person to secure the vessel to any post, quay, ring, tide board, steps, vertical ladder, fender or any other thing or place not assigned for that purpose.

16 Fishing within Harbour Limits

- 16.1 No person shall fish or use any fishing apparatus anywhere within the Inner Harbour.

- 16.2 The Master of a vessel shall ensure that no fishing apparatus is placed in or near the Victoria Channel in a manner that could pose a risk of being fouled by any vessel using the Victoria Channel or waters contiguous to it. If the owner of fishing apparatus shall not comply with any direction of the Harbour Master given to remove the apparatus, the Harbour Master may, on giving where reasonably practicable notice, remove such apparatus.

17 Registration & Insurance of Leisure Craft Vessels

- 17.1 Every vessel must have its name or ID letters conspicuously marked on it.
- 17.2 Every vessel wishing to navigate within the Inner Harbour or use the Leisure Craft Facilities must have appropriate third party marine insurance to cover a minimum of £2 million.

18 Non Displacement Craft

Hovercraft, WIG craft and Seaplanes are not permitted within Harbour Limits without prior permission from the Harbour Master.

19 Pontoon Access

- 19.1 The Pontoon should be kept clear of obstructions at all times to maintain a safe means of access.

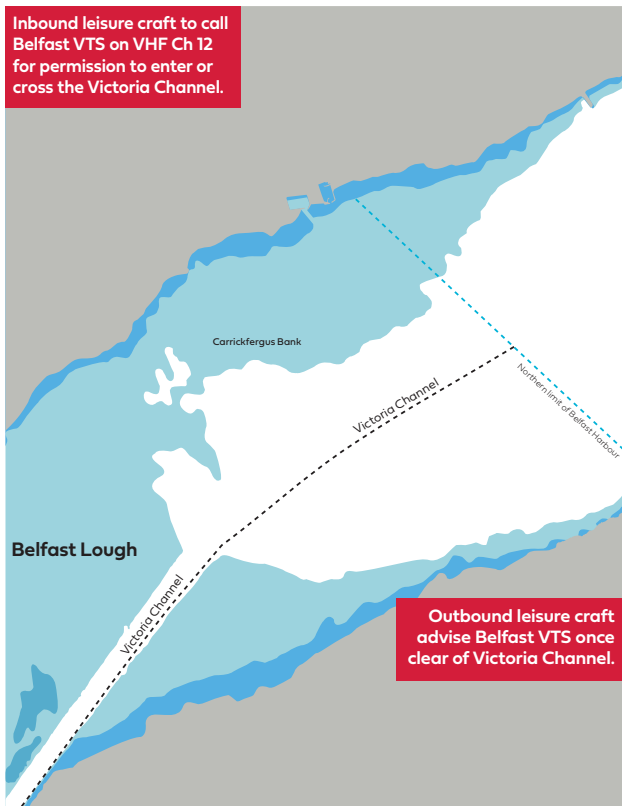

For guidance only – do not use for navigation

Guidance for recreational users

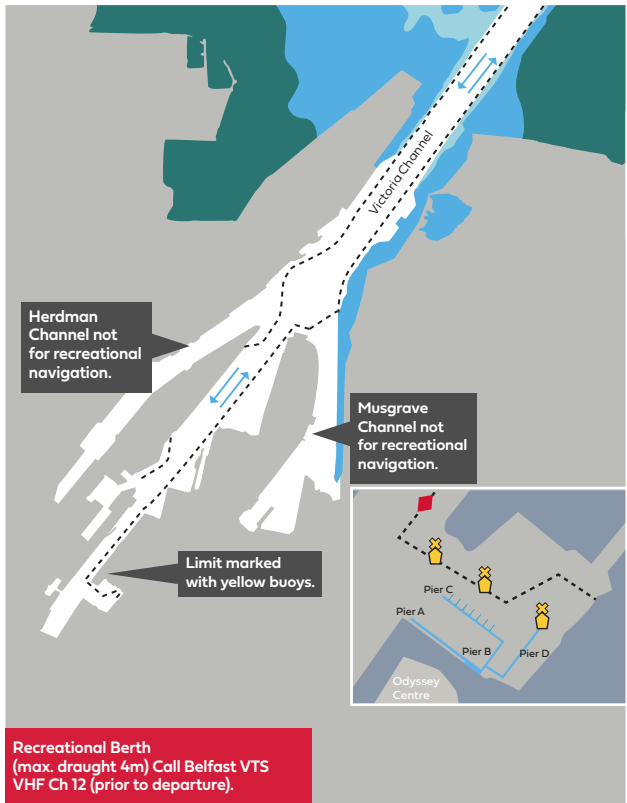

For guidance only – do not use for navigation

A vessel of less than 20m in length or a sailing vessel shall not impede the passage of a vessel which can safely navigate only within a narrow channel or fairway

Emergency Contact

Numbers for recreational users

Coastguard

VHF Channel 16
Tel +44 (0)28 9146 3933
or 999

VTs

Callsign
Belfast VTS
VHF Channel 12

Belfast Harbour Office

Tel +44 (0)28 9055 4422

Belfast Harbour Police

Tel +44 (0)28 9055 3000

Northern Ireland Fire & Rescue Service

Tel +44 (0)28 9266 4221
or 999

Northern Ireland Ambulance Service

Tel 999

Attention is drawn to the Notices to Mariners on Belfast Harbour's website
www.belfast-harbour.co.uk; in particular to Notice to Mariners No.1 of 2024.

Constants

Port	H	M
Ardglass	+0	23
Ayr	+0	56
Ballycastle	-3	20
Bangor	+0	10
Buncrana, Lough Swilly	-5	6
Carlingford Bar	+0	24
Campbeltown	+0	44
Coleraine	-4	3
Corran Narrows	-5	17
Crinan	+5	48
Donaghadee	+0	20
Douglas, IoM	+0	7
Dublin	+0	39
East Tarbert (Lough Fyne)	+0	55
Galway	-6	00
Gigha Sound	+3	31
Heysham	+0	11
Killyleagh, Co. Down	+2	2

Port	H	M
Kyleakin	-4	28
Lamlash	+0	50
Larne	+0	4
Londonderry	-2	53
Mull of Kintyre	-0	24
Newcastle, Dundrum Bay	+0	30
Oban	-5	24
Point of Ayre	+0	3
Portavogie	+0	15
Port Ellen (Islay)	-6	0
Port Patrick	+0	10
Portree	-4	38
Portrush	-4	33
Red Bay	+0	6
Strangford Bar	+0	16
Strangford Quay	+1	52
Tobermory	-5	14
Warrenpoint, Co. Down	+0	30

Times & Heights of High & Low Waters

**All times are in (GMT)
Greenwich Mean Time.**

Daylight saving time will begin at 0100 hrs on Sunday 31st March and end at 0200hrs on Sunday 27th October. Between these dates one hour should be added to GMT times.

Heights refer to Harbour Datum which is also Admiralty Chart Datum.

Tidal predictions for Belfast have been computed by The United Kingdom Hydrographic Office (copyright reserved).

Phases of the Moon are reproduced, with permission, from data supplied by The United Kingdom Hydrographic Office.



Follow these steps carefully

- The International Regulations for the Prevention of Collision at Sea Rules apply throughout the Lough. Know them and follow them.
- Give early notice of your intentions as ferries approach very quickly.
- Check the ferry times in your area.
- Watch out for the ferry wash, especially when launching or retrieving boats.

For information on winter and summer berthing, please call **07760994176** or e-mail **m.office@belfast-harbour.co.uk**

Further details are also available on the Belfast Harbour website: **belfast-harbour.co.uk/port/marina**

Note: Belfast VTS are unable to help with Marina enquiries.

Levels of Tides

Above Harbour Datum

	Feet	Metres
Mean High Water, Spring Tides	11.4	3.5
Mean High Water, Neap Tides	9.7	2.9
Mean Low Water, Spring Tides	1.4	0.4
Mean Low Water, Neap Tides	3.5	1.1

Highest Spring Tide on record

5th January 1991	16.07	4.9
------------------	-------	-----

Average range of tide

(At Spring Tides)	10.0	3.1
(At Neap Tides)	6.2	1.9

The Tidal current runs at the rate of .33 knot on Spring Tides, and .25 knot on Neap Tides.

Harbour & ordnance datum

Harbour Datum Level of No.2 Clarendon Dry Dock Sill, which is also Admiralty Chart Datum.

Ordnance datum (1958)

6.61 feet (2.0 metres) above Harbour datum.

Conversion Table

Care has been taken in compiling the information given, but Belfast Harbour cannot be responsible for any inaccuracy, mis-statement or omission.

Moon symbols used:

- New
- Full



Belfast Harbour

January 2024

	Time	Metres		Time	Metres
1st Monday	0217 0806 1431 2030	3.0 1.0 3.5 0.8	8th Monday	0203 0826 1441 2046	1.0 3.1 1.1 3.2
2nd Tuesday	0301 0848 1512 2112	3.0 1.1 3.4 0.8	9th Tuesday	0255 0917 1531 2137	0.9 3.2 0.9 3.3
3rd Wednesday	0348 0933 1557 2159	2.9 1.1 3.3 0.9	10th Wednesday	0341 1002 1617 2225	0.8 3.3 0.7 3.4
4th Thursday	0439 1023 1647 2252	2.9 1.2 3.2 1.0	11th Thursday	0426 1045 1702 2312	0.7 3.5 0.6 3.4
5th Friday	0534 1122 1745 2354	2.8 1.3 3.1 1.0	12th Friday	0510 1128 1746 2359	0.7 3.6 0.4 3.4
6th Saturday	0632 1233 1847	2.9 1.3 3.1	13th Saturday	0555 1213 1832	0.7 3.7 0.4
7th Sunday	0103 0731 1344 1949	1.0 2.9 1.2 3.1	14th Sunday	0047 0642 1259 1920	3.4 0.7 3.7 0.3
			15th Monday	0138 0730 1348 2009	3.3 0.7 3.7 0.3

All times are GMT.



Tide Tables 2024

	Time	Metres		Time	Metres
16th Tuesday	0230	3.3	24th Wednesday	0359	0.9
	0820	0.7		1020	3.4
	1439	3.7		1629	0.7
	2100	0.4		2251	3.2
17th Wednesday	0324	3.2	25th Thursday	0441	0.9
	0911	0.8		1104	3.5
	1532	3.6		1709	0.7
	2155	0.5		2333	3.1
18th Thursday	0419	3.1	26th Friday	0519	0.8
	1006	0.8		1143	3.6
	1628	3.5		1744	0.6
	2257	0.6			
19th Friday	0518	3.1	27th Saturday	0009	3.1
	1109	1.0		0554	0.8
	1734	3.3		1218	3.6
				1817	0.6
20th Saturday	0005	0.8	28th Sunday	0042	3.0
	0623	3.0		0628	0.8
	1222	1.0		1252	3.6
	1851	3.2		1849	0.6
21st Sunday	0113	0.9	29th Monday	0114	3.0
	0731	3.0		0701	0.8
	1335	1.0		1326	3.5
	2006	3.1		1921	0.6
22nd Monday	0215	0.9	30th Tuesday	0147	3.0
	0835	3.1		0735	0.8
	1442	1.0		1359	3.5
	2110	3.1		1955	0.6
23rd Tuesday	0311	0.9	31st Wednesday	0221	3.0
	0931	3.3		0812	0.8
	1541	0.8		1433	3.4
	2204	3.2		2032	0.6

Belfast Harbour

February 2024

	Time	Metres		Time	Metres
1st Thursday	0257 0852 1509 2113	3.0 0.9 3.3 0.7	8th Thursday	0329 0943 1606 2212	0.8 3.2 0.6 3.2
2nd Friday	0336 0935 1552 2158	2.9 1.0 3.2 0.9	9th Friday	0415 1029 1650 2259	0.7 3.4 0.3 3.3
3rd Saturday	0425 1026 1647 2253	2.9 1.1 3.0 1.0	10th Saturday	0458 1113 1733 2344	0.6 3.6 0.2 3.4
4th Sunday	0528 1131 1756	2.8 1.3 2.9	11th Sunday	0541 1158 1816	0.5 3.7 0.1
5th Monday	0004 0637 1308 1909	1.1 2.8 1.3 2.9	12th Monday	0030 0624 1243 1900	3.4 0.4 3.8 0.1
6th Tuesday	0134 0745 1421 2018	1.1 2.9 1.1 3.0	13th Tuesday	0117 0708 1331 1944	3.3 0.4 3.8 0.1
7th Wednesday	0238 0849 1517 2120	1.0 3.0 0.8 3.1	14th Wednesday	0205 0754 1419 2031	3.3 0.4 3.7 0.3
			15th Thursday	0254 0841 1509 2121	3.2 0.5 3.6 0.5

All times are GMT.



Tide Tables 2024

	Time	Metres		Time	Metres
16th Friday	0344	3.2	24th Saturday	0501	0.7
	0933	0.7		1124	3.5
	1602	3.4		1723	0.5
	2220	0.7		2350	3.0
17th Saturday	0437	3.0	25th Sunday	0531	0.7
	1035	0.9		1158	3.5
	1703	3.1		1750	0.5
	2335	0.9			
18th Sunday	0540	2.9	26th Monday	0019	3.0
	1158	1.0		0602	0.7
	1823	2.9		1228	3.4
				1820	0.5
19th Monday	0049	1.1	27th Tuesday	0045	3.0
	0700	2.9		0633	0.6
	1318	1.0		1255	3.4
	1955	2.8		1850	0.5
20th Tuesday	0158	1.1	28th Wednesday	0109	3.0
	0817	3.0		0705	0.6
	1432	0.9		1323	3.4
	2102	2.9		1921	0.5
21st Wednesday	0300	1.0	29th Thursday	0135	3.1
	0916	3.2		0738	0.6
	1536	0.8		1354	3.4
	2155	3.0		1955	0.5
22nd Thursday	0350	0.9			
	1005	3.3			
	1622	0.6			
	2238	3.0			
23rd Friday	0429	0.8			
	1047	3.4			
	1655	0.6			
	2316	3.0			

Belfast Harbour

March
2024

	Time	Metres		Time	Metres
1st Friday	0207	3.1	8th Friday	0315	0.8
	0815	0.7		0922	3.2
	1430	3.3		1549	0.3
	2033	0.6		2156	3.2
2nd Saturday	0245	3.0	9th Saturday	0400	0.6
	0855	0.8		1010	3.4
	1514	3.2		1632	0.1
	2116	0.8		2240	3.3
3rd Sunday	0329	2.9	10th Sunday	0441	0.4
	0942	1.0		1054	3.6
	1608	3.0		1713	-0.0
	2208	1.0		2323	3.4
4th Monday	0427	2.8	11th Monday	0521	0.3
	1045	1.1		1138	3.7
	1720	2.8		1753	-0.0
	2317	1.2			
5th Tuesday	0548	2.7	12th Tuesday	0007	3.4
	1242	1.2		0602	0.3
	1839	2.8		1223	3.8
				1834	0.0
6th Wednesday	0111	1.2	13th Wednesday	0052	3.4
	0708	2.7		0643	0.3
	1403	0.9		1310	3.7
	1956	2.8		1916	0.1
7th Thursday	0222	1.0	14th Thursday	0138	3.4
	0822	2.9		0727	0.3
	1500	0.6		1358	3.6
	2104	3.0		2001	0.3
			15th Friday	0225	3.3
				0813	0.4
				1448	3.5
				2049	0.6

All times are GMT.



Tide Tables 2024

	Time	Metres		Time	Metres
16th Saturday	0312	3.2	24th Sunday	0437	0.7
	0905	0.6		1057	3.4
	1540	3.2		1652	0.5
	2146	0.9		2321	3.0
17th Sunday	0403	3.1	25th Monday	0505	0.6
	1008	0.8		1129	3.3
	1638	3.0		1719	0.5
	2303	1.1		2349	3.0
18th Monday	0502	3.0	26th Tuesday	0534	0.6
	1135	1.0		1156	3.3
	1800	2.7		1748	0.5
19th Tuesday	0022	1.2	27th Wednesday	0010	3.1
	0622	2.9		0605	0.6
	1257	1.0		1219	3.3
	1942	2.7		1818	0.5
20th Wednesday	0134	1.2	28th Thursday	0030	3.1
	0752	2.9		0636	0.6
	1414	0.9		1247	3.3
	2047	2.8		1849	0.5
21st Thursday	0240	1.1	29th Friday	0058	3.2
	0853	3.1		0709	0.6
	1517	0.7		1322	3.3
	2136	2.9		1923	0.6
22nd Friday	0331	0.9	30th Saturday	0133	3.2
	0941	3.2		0744	0.6
	1558	0.6		1402	3.2
	2216	3.0		2002	0.7
23rd Saturday	0408	0.8	31st Sunday	0213	3.1
	1021	3.3		0825	0.7
	1627	0.5		1449	3.1
	2250	3.0		2046	0.8

British Summer Time Commences

Belfast Harbour

April
2024

	Time	Metres		Time	Metres
1st Monday	0258 0914 1548 2140	3.0 0.9 2.9 1.0	8th Monday	0419 1031 1648 2259	0.4 3.6 -0.0 3.4
2nd Tuesday	0356 1020 1701 2251	2.9 1.0 2.8 1.2	9th Tuesday	0458 1116 1727 2343	0.3 3.7 0.0 3.5
3rd Wednesday	0515 1222 1819	2.8 1.0 2.7	10th Wednesday	0538 1202 1807	0.3 3.7 0.1
4th Thursday	0043 0639 1341 1938	1.2 2.8 0.8 2.8	11th Thursday	0027 0620 1249 1850	3.5 0.3 3.6 0.3
5th Friday	0158 0757 1437 2044	1.0 3.0 0.5 3.0	12th Friday	0113 0705 1338 1935	3.4 0.3 3.5 0.5
6th Saturday	0252 0858 1525 2133	0.8 3.2 0.2 3.2	13th Saturday	0159 0752 1428 2024	3.4 0.4 3.3 0.8
7th Sunday	0338 0947 1608 2217	0.6 3.5 0.0 3.4	14th Sunday	0246 0845 1520 2121	3.3 0.6 3.1 1.0
			15th Monday	0335 0949 1617 2232	3.2 0.8 2.8 1.2

All times are GMT, add 1 hour during Daylight Savings Time.



Tide Tables 2024

	Time	Metres		Time	Metres
16th Tuesday	0430	3.1	24th Wednesday	0507	0.6
	1109	0.9		1121	3.3
	1732	2.6		1717	0.6
	2347	1.3		2336	3.2
17th Wednesday	0537	2.9	25th Thursday	0538	0.6
	1225	0.9		1147	3.3
	1914	2.6		1748	0.6
18th Thursday	0056	1.3	26th Friday	0000	3.2
	0710	2.9		0612	0.6
	1335	0.8		1219	3.3
	2018	2.7		1822	0.6
19th Friday	0201	1.2	27th Saturday	0032	3.3
	0817	3.0		0646	0.6
	1434	0.7		1259	3.3
	2105	2.8		1858	0.7
20th Saturday	0254	1.0	28th Sunday	0111	3.3
	0907	3.1		0724	0.6
	1516	0.6		1344	3.2
	2143	2.9		1940	0.8
21st Sunday	0334	0.9	29th Monday	0155	3.2
	0947	3.2		0809	0.7
	1548	0.6		1437	3.1
	2216	3.0		2029	0.9
22nd Monday	0406	0.8	30th Tuesday	0245	3.1
	1022	3.3		0904	0.8
	1617	0.5		1539	2.9
	2246	3.1		2127	1.1
23rd Tuesday	0436	0.7			
	1053	3.3			
	1646	0.5			
	2313	3.1			

Belfast Harbour

May
2024

1st
Wednesday ☾

Time Metres

0344 3.0
1016 0.9
1648 2.8
2239 1.2

2nd
Thursday

0454 3.0
1153 0.8
1802 2.8

3rd
Friday

0005 1.2
0613 3.0
1309 0.6
1916 2.9

4th
Saturday

0121 1.0
0730 3.1
1406 0.4
2017 3.1

5th
Sunday

0219 0.8
0832 3.3
1455 0.2
2107 3.3

6th
Monday

0309 0.6
0923 3.5
1540 0.2
2152 3.4

7th
Tuesday

0354 0.5
1010 3.6
1621 0.2
2236 3.5

8th
Wednesday ●

Time Metres

0437 0.4
1056 3.6
1703 0.3
2321 3.5

9th
Thursday

0520 0.4
1143 3.6
1745 0.4

10th
Friday

0005 3.5
0604 0.4
1230 3.5
1830 0.6

11th
Saturday

0051 3.5
0650 0.4
1319 3.3
1917 0.7

12th
Sunday

0136 3.5
0738 0.5
1408 3.2
2006 0.9

13th
Monday

0222 3.4
0830 0.6
1459 3.0
2100 1.0

14th
Tuesday

0309 3.3
0929 0.7
1552 2.8
2200 1.2

15th
Wednesday ☾

0400 3.2
1035 0.8
1653 2.7
2305 1.3

All times are GMT, add 1 hour during Daylight Savings Time.



Tide Tables 2024

	Time	Metres		Time	Metres
16th Thursday	0457	3.1	24th Friday	0517	0.7
	1143	0.9		1123	3.3
	1810	2.6		1724	0.7
				2338	3.3
17th Friday	0008	1.3	25th Saturday	0554	0.6
	0603	3.0		1201	3.3
	1246	0.9		1802	0.7
	1926	2.7			
18th Saturday	0109	1.2	26th Sunday	0015	3.4
	0717	3.0		0634	0.6
	1341	0.8		1244	3.2
	2016	2.8		1844	0.8
19th Sunday	0205	1.1	27th Monday	0058	3.4
	0816	3.0		0717	0.6
	1428	0.7		1334	3.2
	2057	2.9		1931	0.8
20th Monday	0251	1.0	28th Tuesday	0145	3.4
	0902	3.1		0806	0.6
	1506	0.7		1429	3.1
	2132	3.0		2024	0.9
21st Tuesday	0331	0.9	29th Wednesday	0236	3.3
	0941	3.2		0904	0.6
	1541	0.6		1529	3.0
	2206	3.1		2122	1.0
22nd Wednesday	0406	0.8	30th Thursday	0332	3.3
	1017	3.3		1009	0.6
	1614	0.6		1633	2.9
	2238	3.2		2225	1.0
23rd Thursday	0441	0.7	31st Friday	0434	3.2
	1050	3.3		1121	0.6
	1648	0.6		1741	2.9
	2308	3.3		2332	1.0

Belfast Harbour

June
2024

	Time	Metres		Time	Metres
1st Saturday	0544 1230 1847	3.2 0.5 3.0	8th Saturday	0555 1217 1815	0.5 3.3 0.8
2nd Sunday	0039 0700 1331 1947	0.9 3.2 0.5 3.1	9th Sunday	0033 0641 1303 1901	3.6 0.5 3.2 0.9
3rd Monday	0143 0806 1424 2040	0.8 3.3 0.4 3.2	10th Monday	0117 0726 1349 1947	3.6 0.6 3.1 0.9
4th Tuesday	0241 0902 1513 2129	0.7 3.4 0.4 3.3	11th Tuesday	0200 0811 1435 2033	3.5 0.6 3.0 1.0
5th Wednesday	0333 0953 1600 2216	0.6 3.5 0.4 3.4	12th Wednesday	0244 0858 1523 2120	3.4 0.7 2.9 1.1
6th Thursday	0422 1042 1645 2303	0.6 3.5 0.5 3.5	13th Thursday	0330 0948 1613 2210	3.3 0.8 2.8 1.1
7th Friday	0509 1130 1730 2349	0.5 3.4 0.6 3.5	14th Friday	0420 1043 1707 2306	3.2 0.9 2.7 1.2
			15th Saturday	0514 1145 1804	3.1 0.9 2.7

All times are GMT, add 1 hour during Daylight Savings Time.



Tide Tables 2024

	Time	Metres		Time	Metres
16th Sunday	0008	1.2	24th Monday	0001	3.4
	0613	3.0		0626	0.5
	1245	0.9		1233	3.2
	1902	2.8		1835	0.8
17th Monday	0111	1.2	25th Tuesday	0046	3.5
	0714	3.0		0711	0.5
	1338	0.9		1323	3.2
	1956	2.9		1923	0.8
18th Tuesday	0207	1.1	26th Wednesday	0133	3.5
	0811	3.0		0800	0.4
	1424	0.8		1416	3.1
	2044	3.0		2014	0.8
19th Wednesday	0255	1.0	27th Thursday	0223	3.5
	0901	3.1		0852	0.4
	1506	0.8		1512	3.1
	2128	3.1		2107	0.8
20th Thursday	0339	0.9	28th Friday	0315	3.5
	0946	3.2		0947	0.4
	1546	0.7		1611	3.1
	2208	3.2		2202	0.8
21st Friday	0420	0.8	29th Saturday	0411	3.4
	1027	3.3		1048	0.5
	1626	0.7		1711	3.0
	2245	3.3		2301	0.9
22nd Saturday	0501	0.7	30th Sunday	0515	3.3
	1107	3.3		1154	0.6
	1707	0.7		1813	3.0
	2322	3.4			
23rd Sunday	0543	0.6			
	1148	3.3			
	1749	0.7			

Belfast Harbour

July
2024

1st
Monday

Time Metres

0006 0.9
0628 3.2
1259 0.6
1916 3.1

2nd
Tuesday

0115 0.9
0742 3.2
1400 0.6
2016 3.2

3rd
Wednesday

0221 0.8
0847 3.2
1455 0.7
2111 3.3

4th
Thursday

0321 0.8
0944 3.3
1546 0.7
2203 3.4

5th
Friday

0414 0.7
1035 3.3
1633 0.7
2251 3.5

6th
Saturday

0503 0.6
1123 3.2
1718 0.8
2336 3.5

7th
Sunday

0547 0.6
1207 3.1
1801 0.8

8th
Monday

9th
Tuesday

10th
Wednesday

11th
Thursday

12th
Friday

13th
Saturday

14th
Sunday

15th
Monday

Time Metres

0017 3.6
0628 0.5
1247 3.1
1842 0.9

0057 3.6
0706 0.6
1326 3.0
1920 0.9

0137 3.5
0742 0.6
1406 2.9
1958 0.9

0216 3.5
0818 0.6
1448 2.9
2036 0.9

0257 3.4
0856 0.7
1533 2.9
2117 1.0

0340 3.3
0939 0.8
1621 2.9
2203 1.1

0427 3.1
1027 0.9
1711 2.8
2256 1.2

0520 3.0
1125 1.0
1806 2.8

All times are GMT, add 1 hour during Daylight Savings Time.



Tide Tables 2024

	Time	Metres		Time	Metres
16th Tuesday	0003	1.2	24th Wednesday	0030	3.6
	0621	2.9		0656	0.2
	1238	1.0		1306	3.3
	1903	2.9		1905	0.6
17th Wednesday	0122	1.2	25th Thursday	0116	3.6
	0724	2.9		0740	0.2
	1345	1.0		1356	3.2
	2000	3.0		1952	0.6
18th Thursday	0225	1.1	26th Friday	0205	3.6
	0826	3.0		0827	0.3
	1439	0.9		1447	3.2
	2054	3.1		2041	0.6
19th Friday	0317	0.9	27th Saturday	0255	3.6
	0921	3.1		0918	0.4
	1526	0.8		1541	3.2
	2141	3.2		2132	0.7
20th Saturday	0404	0.7	28th Sunday ☾	0348	3.5
	1009	3.2		1014	0.5
	1610	0.8		1637	3.1
	2224	3.3		2229	0.8
21st Sunday ☉	0447	0.6	29th Monday	0447	3.3
	1052	3.3		1122	0.7
	1653	0.7		1738	3.1
	2304	3.4		2339	0.9
22nd Monday	0530	0.4	30th Tuesday	0559	3.1
	1135	3.3		1235	0.9
	1735	0.7		1846	3.0
	2346	3.5			
23rd Tuesday	0612	0.3	31st Wednesday	0057	1.0
	1219	3.3		0726	3.0
	1820	0.6		1343	0.9
				1957	3.1

Belfast Harbour

August 2024

	Time	Metres		Time	Metres
1st Thursday	0211 0841 1444 2100	0.9 3.0 0.9 3.2	8th Thursday	0109 0706 1333 1920	3.5 0.6 3.0 0.8
2nd Friday	0317 0940 1537 2154	0.8 3.1 0.9 3.4	9th Friday	0144 0738 1408 1955	3.4 0.6 3.0 0.8
3rd Saturday	0412 1030 1624 2240	0.7 3.1 0.9 3.5	10th Saturday	0219 0812 1446 2034	3.4 0.6 3.0 0.9
4th Sunday	0457 1114 1705 2322	0.6 3.1 0.8 3.5	11th Sunday	0255 0850 1527 2116	3.3 0.7 3.0 1.0
5th Monday	0534 1153 1741	0.6 3.1 0.8	12th Monday	0335 0933 1614 2204	3.2 0.9 2.9 1.1
6th Tuesday	0000 0607 1227 1815	3.5 0.6 3.0 0.8	13th Tuesday	0426 1024 1710 2304	3.0 1.0 2.9 1.3
7th Wednesday	0035 0637 1300 1847	3.5 0.6 3.0 0.8	14th Wednesday	0531 1131 1813	2.9 1.2 2.8
			15th Thursday	0042 0643 1311 1918	1.3 2.8 1.2 2.9

All times are GMT, add 1 hour during Daylight Savings Time.



Tide Tables 2024

	Time	Metres		Time	Metres
16th Friday	0202	1.1	24th Saturday	0144	3.7
	0754	2.9		0757	0.3
	1418	1.1		1419	3.3
	2021	3.0		2011	0.6
17th Saturday	0259	0.9	25th Sunday	0234	3.6
	0900	3.0		0845	0.5
	1509	0.9		1511	3.3
	2116	3.2		2101	0.7
18th Sunday	0347	0.6	26th Monday	0327	3.4
	0952	3.2		0939	0.7
	1554	0.8		1605	3.2
	2202	3.4		2200	0.8
19th Monday	0430	0.4	27th Tuesday	0426	3.2
	1035	3.3		1050	1.0
	1635	0.6		1706	3.1
	2244	3.5		2319	1.0
20th Tuesday	0511	0.2	28th Wednesday	0539	3.0
	1116	3.4		1216	1.1
	1716	0.6		1819	3.0
	2326	3.7			
21st Wednesday	0551	0.1	29th Thursday	0047	1.1
	1159	3.4		0720	2.8
	1756	0.5		1330	1.2
				1942	3.1
22nd Thursday	0010	3.7	30th Friday	0207	1.0
	0631	0.1		0837	2.9
	1243	3.4		1436	1.1
	1839	0.5		2047	3.2
23rd Friday	0056	3.8	31st Saturday	0317	0.8
	0713	0.1		0933	3.0
	1330	3.4		1531	1.0
	1924	0.5		2139	3.4

Belfast Harbour

September 2024

	Time	Metres		Time	Metres
1st Sunday	0408 1018 1614 2223	0.6 3.1 0.9 3.5	8th Sunday	0137 0733 1354 1955	3.4 0.7 3.2 0.8
2nd Monday	0445 1057 1647 2302	0.6 3.1 0.9 3.5	9th Monday	0212 0810 1430 2035	3.3 0.7 3.1 0.9
3rd Tuesday ●	0512 1131 1716 2337	0.6 3.1 0.8 3.5	10th Tuesday	0252 0851 1514 2122	3.2 0.9 3.1 1.1
4th Wednesday	0536 1202 1744	0.6 3.1 0.8	11th Wednesday ☽	0344 0940 1611 2221	3.0 1.1 2.9 1.3
5th Thursday	0007 0603 1228 1814	3.5 0.6 3.1 0.8	12th Thursday	0454 1045 1726	2.9 1.3 2.8
6th Friday	0036 0630 1254 1845	3.4 0.6 3.1 0.8	13th Friday	0007 0612 1236 1841	1.3 2.8 1.4 2.9
7th Saturday	0105 0700 1322 1919	3.4 0.6 3.1 0.8	14th Saturday	0140 0729 1357 1951	1.1 2.8 1.2 3.0
			15th Sunday	0237 0839 1450 2051	0.8 3.0 1.0 3.3

All times are GMT, add 1 hour during Daylight Savings Time.



Tide Tables 2024

	Time	Metres		Time	Metres
16th Monday	0325	0.5	24th Tuesday ☾	0310	3.4
	0931	3.2		0910	1.0
	1534	0.8		1538	3.3
	2138	3.5		2138	0.9
17th Tuesday	0407	0.3	25th Wednesday	0410	3.1
	1013	3.4		1024	1.2
	1613	0.6		1638	3.2
	2221	3.7		2304	1.1
18th Wednesday ☉	0446	0.1	26th Thursday	0527	2.8
	1053	3.5		1154	1.4
	1651	0.5		1752	3.1
	2304	3.8			
19th Thursday	0524	0.1	27th Friday	0032	1.1
	1135	3.5		0712	2.8
	1730	0.4		1310	1.4
	2349	3.8		1920	3.1
20th Friday	0602	0.1	28th Saturday	0154	1.0
	1219	3.5		0823	2.9
	1812	0.4		1419	1.2
				2025	3.2
21st Saturday	0035	3.8	29th Sunday	0300	0.8
	0644	0.2		0915	3.0
	1305	3.5		1513	1.1
	1857	0.5		2115	3.4
22nd Sunday	0124	3.7	30th Monday	0346	0.7
	0728	0.4		0956	3.1
	1353	3.5		1553	1.0
	1944	0.6		2158	3.5
23rd Monday	0215	3.6			
	0816	0.7			
	1444	3.4			
	2036	0.7			

Belfast Harbour

October
2024

	Time	Metres		Time	Metres
1st Tuesday	0418 1031 1622 2235	0.6 3.1 0.9 3.5	8th Tuesday	0141 0737 1355 2005	3.3 0.8 3.3 0.9
2nd Wednesday	0439 1103 1648 2308	0.6 3.2 0.9 3.5	9th Wednesday	0226 0820 1439 2053	3.2 1.0 3.2 1.1
3rd Thursday	0502 1130 1715 2337	0.7 3.2 0.8 3.5	10th Thursday	0321 0911 1535 2155	3.0 1.2 3.1 1.2
4th Friday	0529 1154 1744	0.7 3.2 0.8	11th Friday	0431 1018 1649 2334	2.9 1.4 3.0 1.2
5th Saturday	0002 0557 1216 1815	3.4 0.7 3.3 0.8	12th Saturday	0548 1153 1807	2.8 1.4 3.0
6th Sunday	0029 0627 1243 1848	3.4 0.7 3.3 0.8	13th Sunday	0110 0705 1325 1922	1.0 2.9 1.3 3.1
7th Monday	0102 0700 1316 1924	3.4 0.8 3.3 0.9	14th Monday	0208 0813 1421 2024	0.7 3.1 1.0 3.4
			15th Tuesday	0256 0904 1506 2114	0.5 3.3 0.8 3.6

All times are GMT, add 1 hour during Daylight Savings Time.



Tide Tables 2024

	Time	Metres		Time	Metres
16th Wednesday	0338	0.3	24th Thursday ☾	0356	3.0
	0948	3.5		1002	1.4
	1546	0.6		1611	3.3
	2159	3.8		2243	1.0
17th Thursday ○	0417	0.2	25th Friday	0510	2.8
	1029	3.6		1122	1.5
	1625	0.5		1718	3.2
	2244	3.9			
18th Friday	0455	0.2	26th Saturday	0001	1.1
	1112	3.7		0645	2.8
	1706	0.5		1234	1.5
	2330	3.9		1841	3.1
19th Saturday	0536	0.3	27th Sunday <small>British Summer Time Ends</small>	0115	1.0
	1156	3.7		0754	2.8
	1749	0.5		1341	1.4
				1950	3.2
20th Sunday	0017	3.8	28th Monday	0218	0.9
	0619	0.5		0844	3.0
	1242	3.7		1436	1.2
	1836	0.5		2043	3.3
21st Monday	0108	3.7	29th Tuesday	0303	0.8
	0705	0.7		0924	3.1
	1331	3.6		1518	1.1
	1925	0.6		2126	3.4
22nd Tuesday	0201	3.5	30th Wednesday	0335	0.8
	0754	0.9		0958	3.2
	1422	3.5		1550	1.0
	2019	0.8		2203	3.4
23rd Wednesday	0256	3.3	31st Thursday	0401	0.8
	0851	1.2		1029	3.3
	1514	3.4		1619	0.9
	2123	0.9		2236	3.5

Belfast Harbour

November 2024

	Time	Metres		Time	Metres
1st Friday	0429	0.8	8th Friday	0308	3.1
	1058	3.3		0857	1.2
	1649	0.9		1518	3.2
	2306	3.4		2144	1.1
2nd Saturday	0458	0.8	9th Saturday	0414	3.0
	1124	3.4		1003	1.3
	1720	0.9		1622	3.2
	2334	3.4		2305	1.0
3rd Sunday	0529	0.8	10th Sunday	0525	2.9
	1149	3.4		1120	1.4
	1753	0.9		1735	3.1
4th Monday	0003	3.4	11th Monday	0027	0.9
	0601	0.8		0638	3.0
	1218	3.5		1237	1.2
	1828	0.9		1850	3.3
5th Tuesday	0040	3.4	12th Tuesday	0129	0.7
	0636	0.9		0743	3.2
	1254	3.5		1340	1.1
	1905	0.9		1955	3.4
6th Wednesday	0123	3.3	13th Wednesday	0221	0.5
	0716	1.0		0835	3.4
	1336	3.4		1433	0.9
	1948	0.9		2050	3.6
7th Thursday	0212	3.2	14th Thursday	0307	0.4
	0802	1.1		0922	3.5
	1423	3.3		1520	0.7
	2039	1.0		2139	3.7
			15th Friday	0350	0.4
				1007	3.6
				1604	0.6
				2227	3.8

All times are GMT.



Tide Tables 2024

	Time	Metres		Time	Metres
16th Saturday	0432	0.4	24th Sunday	0547	2.8
	1052	3.7		1145	1.4
	1649	0.6		1743	3.2
	2315	3.7			
17th Sunday	0516	0.6	25th Monday	0021	1.0
	1138	3.7		0701	2.8
	1735	0.5		1247	1.4
				1854	3.2
18th Monday	0004	3.7	26th Tuesday	0119	1.0
	0602	0.7		0756	2.9
	1225	3.7		1345	1.3
	1823	0.6		1955	3.2
19th Tuesday	0055	3.5	27th Wednesday	0209	1.0
	0649	0.9		0841	3.0
	1314	3.7		1434	1.2
	1914	0.6		2044	3.3
20th Wednesday	0147	3.4	28th Thursday	0250	0.9
	0740	1.0		0919	3.2
	1402	3.7		1516	1.1
	2007	0.7		2127	3.3
21st Thursday	0240	3.2	29th Friday	0325	0.9
	0834	1.2		0954	3.3
	1452	3.6		1552	1.0
	2106	0.9		2205	3.4
22nd Friday	0335	3.0	30th Saturday	0359	0.9
	0934	1.3		1028	3.4
	1543	3.4		1627	0.9
	2211	1.0		2241	3.4
23rd Saturday	0435	2.9			
	1039	1.4			
	1640	3.3			
	2317	1.0			

Belfast Harbour

December 2024

	Time	Metres		Time	Metres
1st Sunday ●	0433 1101 1702 2315	0.9 3.5 0.9 3.4	8th Sunday ☽	0352 0946 1558 2235	3.1 1.1 3.4 0.8
2nd Monday	0508 1131 1739 2348	0.9 3.5 0.8 3.4	9th Monday	0456 1048 1701 2342	3.0 1.2 3.3 0.8
3rd Tuesday	0545 1203 1817	0.9 3.5 0.8	10th Tuesday	0603 1155 1813	3.1 1.1 3.3
4th Wednesday	0026 0624 1240 1859	3.3 0.9 3.5 0.8	11th Wednesday	0048 0708 1301 1925	0.7 3.2 1.1 3.4
5th Thursday	0110 0707 1323 1944	3.3 1.0 3.5 0.8	12th Thursday	0147 0807 1404 2028	0.7 3.3 1.0 3.5
6th Friday	0200 0755 1410 2035	3.2 1.0 3.5 0.8	13th Friday	0241 0900 1501 2124	0.6 3.4 0.8 3.5
7th Saturday	0254 0848 1501 2132	3.1 1.1 3.4 0.8	14th Saturday	0331 0950 1553 2216	0.6 3.5 0.7 3.6
			15th Sunday ○	0418 1039 1642 2307	0.7 3.6 0.6 3.5

All times are GMT.



Tide Tables 2024

	Time	Metres		Time	Metres
16th Monday	0505	0.7	24th Tuesday	0539	2.8
	1127	3.7		1143	1.3
	1730	0.6		1751	3.1
	2357	3.5			
17th Tuesday	0552	0.8	25th Wednesday	0019	1.1
	1214	3.7		0638	2.9
	1818	0.6		1250	1.3
				1852	3.1
18th Wednesday	0045	3.3	26th Thursday	0117	1.1
	0639	0.9		0738	2.9
	1259	3.7		1350	1.3
	1905	0.6		1954	3.1
19th Thursday	0133	3.2	27th Friday	0209	1.1
	0725	1.0		0833	3.1
	1344	3.7		1442	1.2
	1952	0.7		2049	3.2
20th Friday	0220	3.1	28th Saturday	0254	1.0
	0811	1.1		0921	3.2
	1428	3.6		1528	1.0
	2038	0.7		2138	3.2
21st Saturday	0306	3.0	29th Sunday	0335	0.9
	0857	1.1		1005	3.3
	1514	3.5		1609	0.9
	2126	0.8		2221	3.3
22nd Sunday	0353	2.9	30th Monday	0415	0.9
	0945	1.2		1043	3.4
	1602	3.4		1649	0.8
	2218	0.9		2301	3.3
23rd Monday	0444	2.9	31st Tuesday	0454	0.9
	1039	1.3		1118	3.5
	1654	3.2		1728	0.7
	2316	1.0		2338	3.3

Contact Numbers

Belfast Harbour

Harbour Office

Tel: +44 (0)28 9055 4422

VTS

Callsign
Belfast VTS
VHF Channel 12



Belfast Harbour Police

Tel: +44 (0)28 9055 3000

Marina Enquiries

0776 099 4176

River Lagan (DSD)

River Manager

Tel: +44 (0)28 9027 7642

Weir Control / River Warden

Tel: +44 (0)28 9031 5304

Weir Control

VHF Channel 71
Callsign "Lagan Weir"



Time & tide wait for no man



Harbour Office
Corporation Square
Belfast BT1 3AL
+44 28 9055 4422

belfast-harbour.co.uk

Photograph by Nigel Clegg

Winner of the 'Professional Photographer' category
in Belfast Harbour's 175th Anniversary Photography Competition (2022)

